

PLANTA BAJA

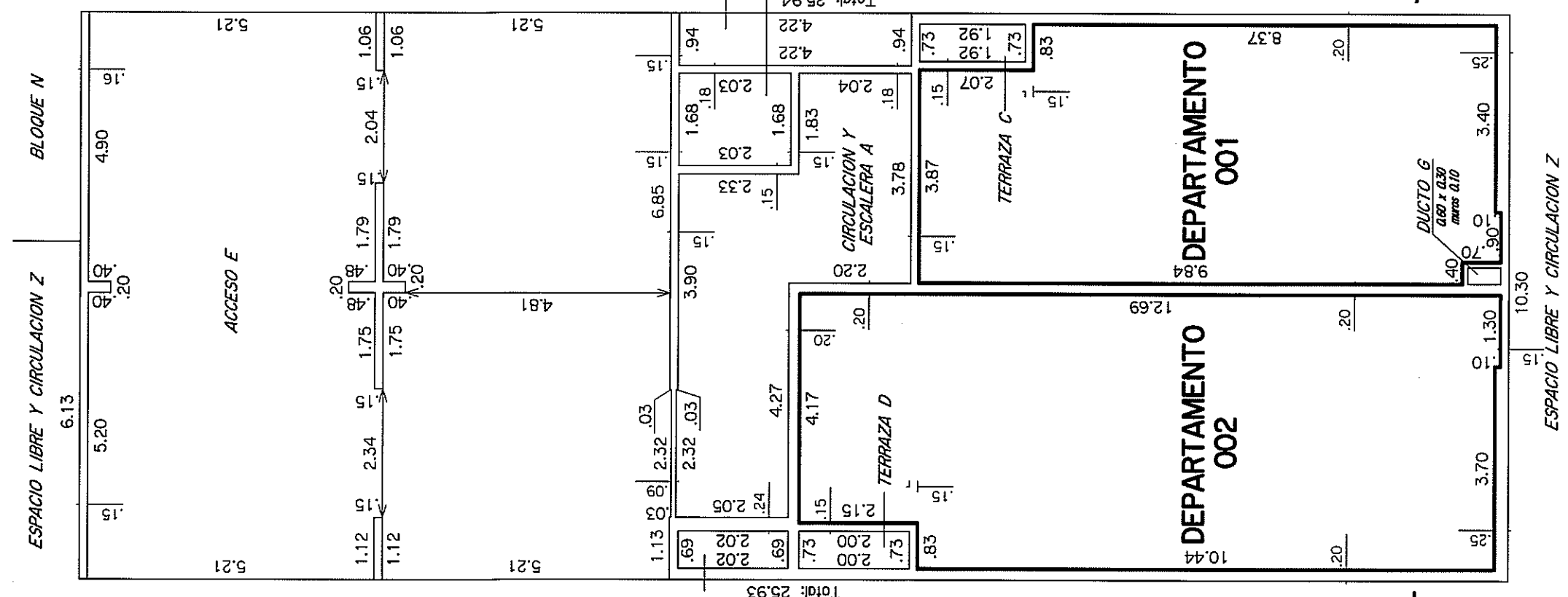

PISO 1

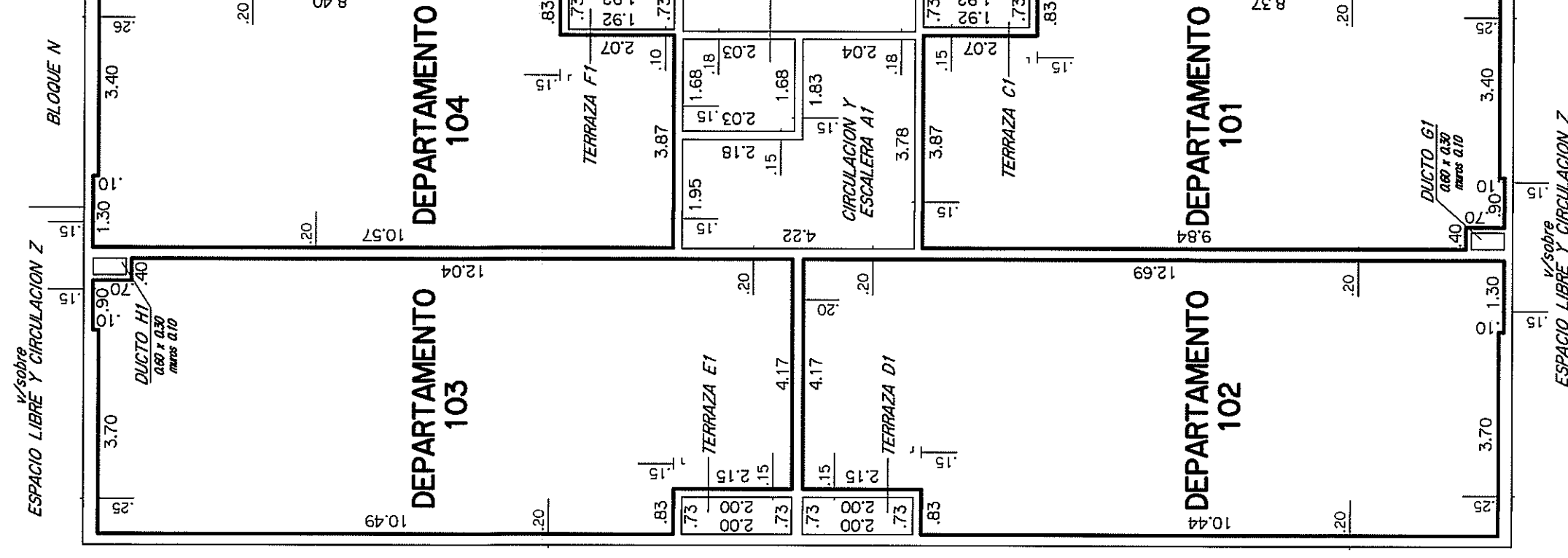

PISO 2

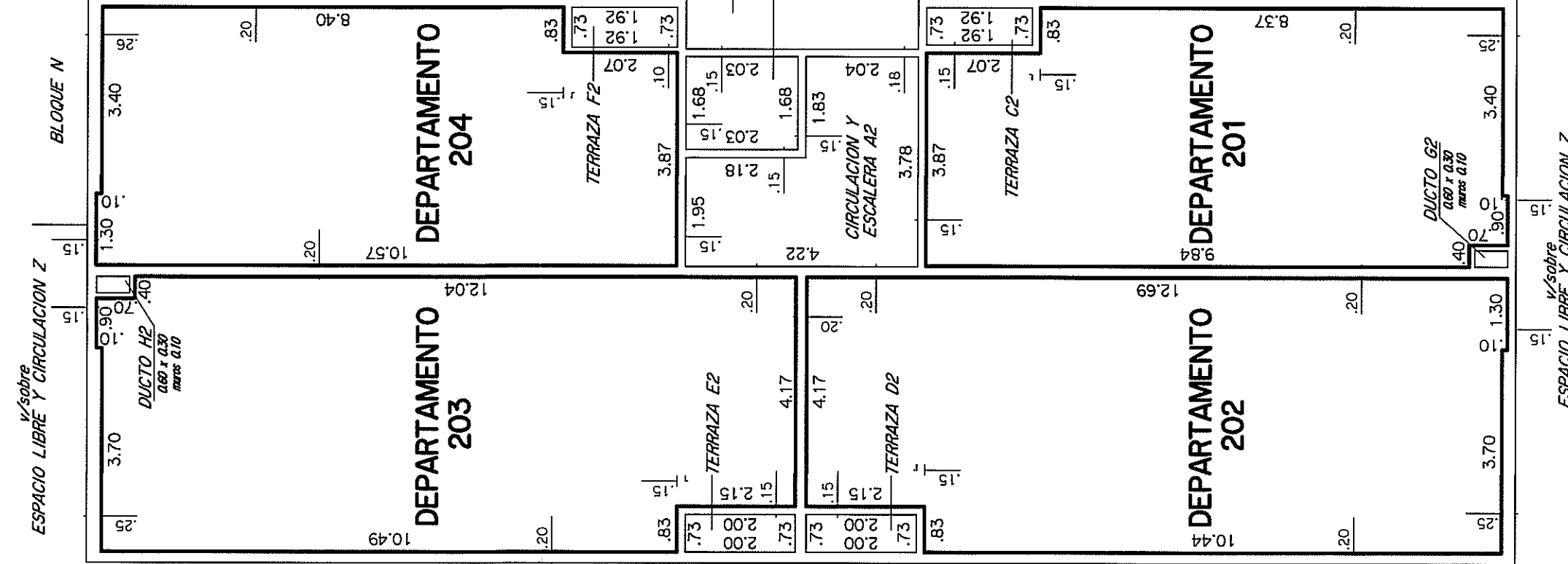

PISO 3

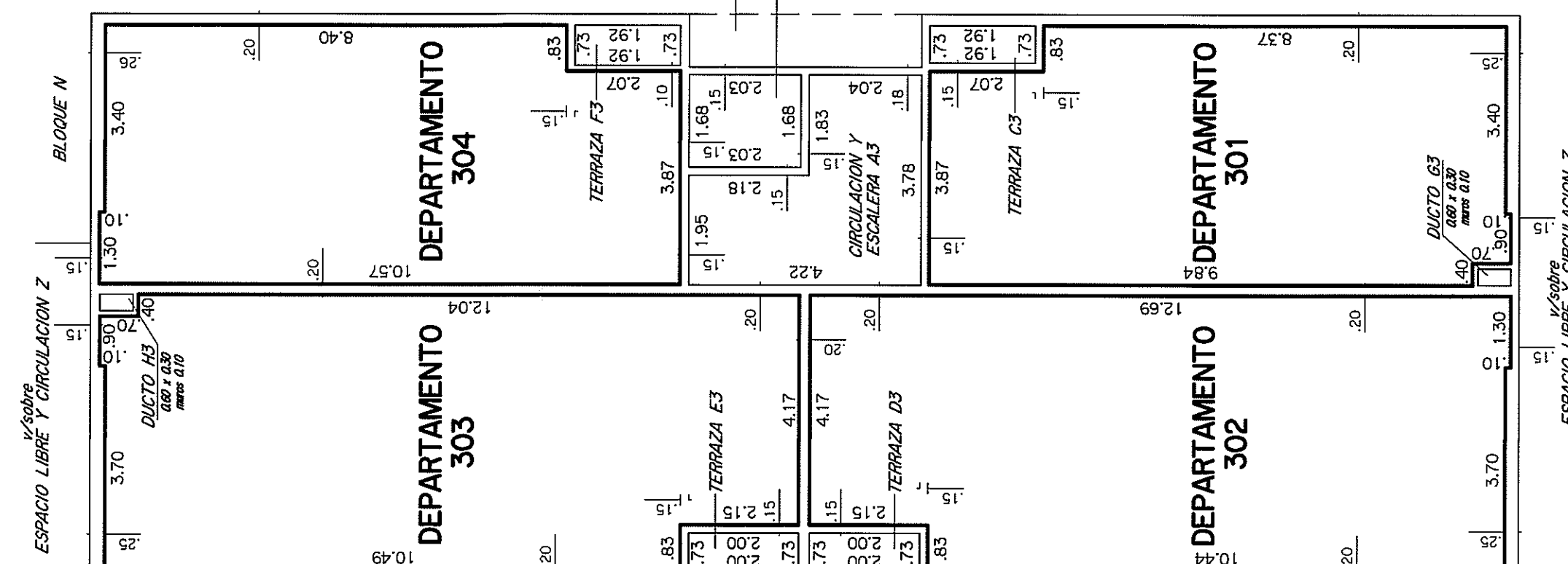

PISO 4

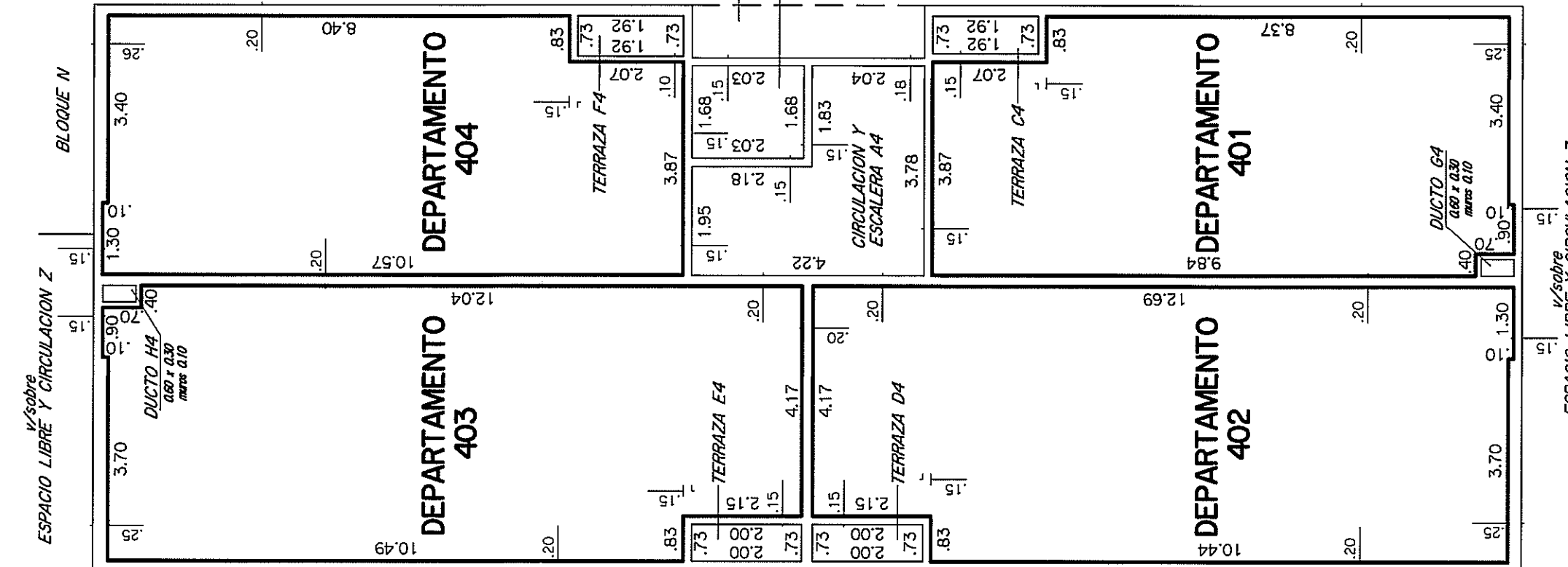

PISO 5

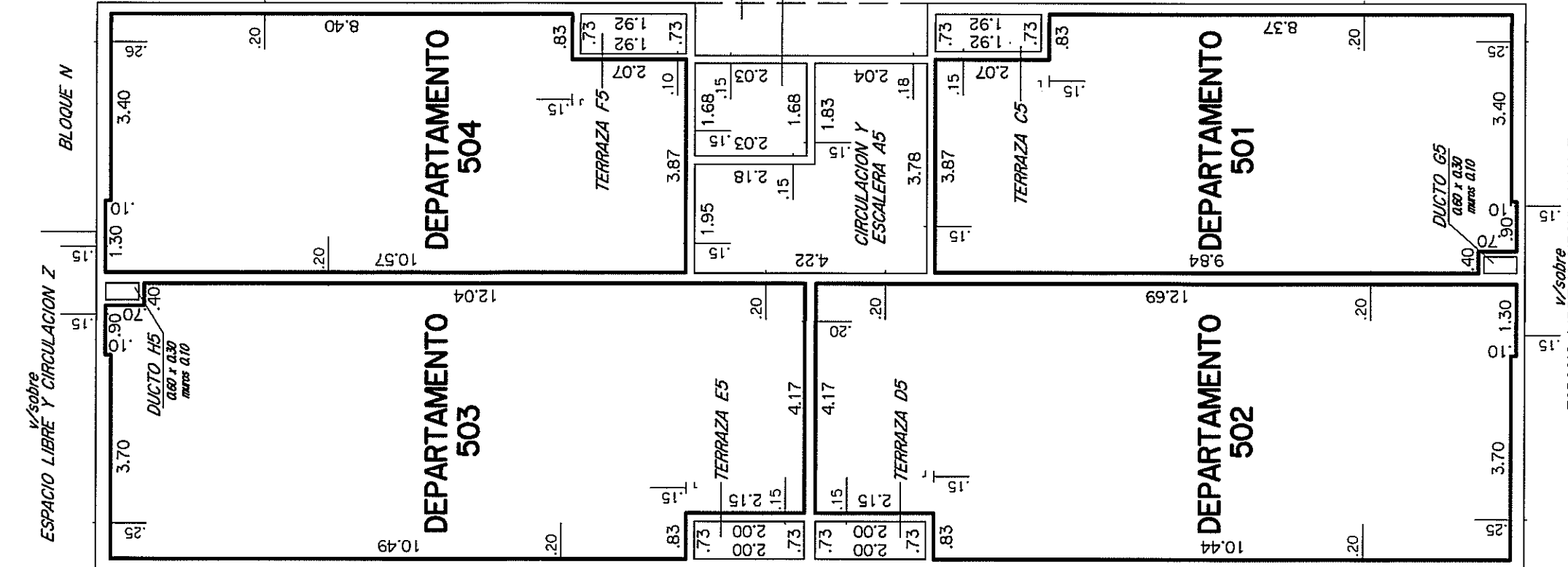

PISO 6

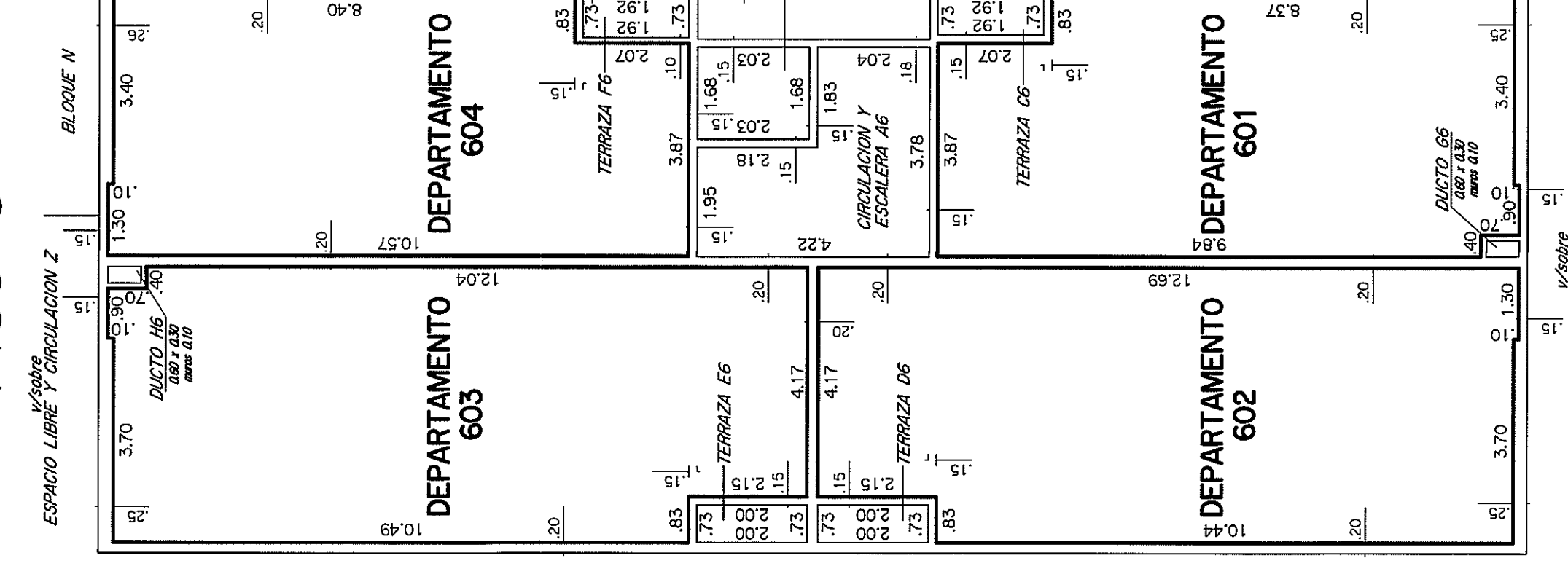

PISO 7

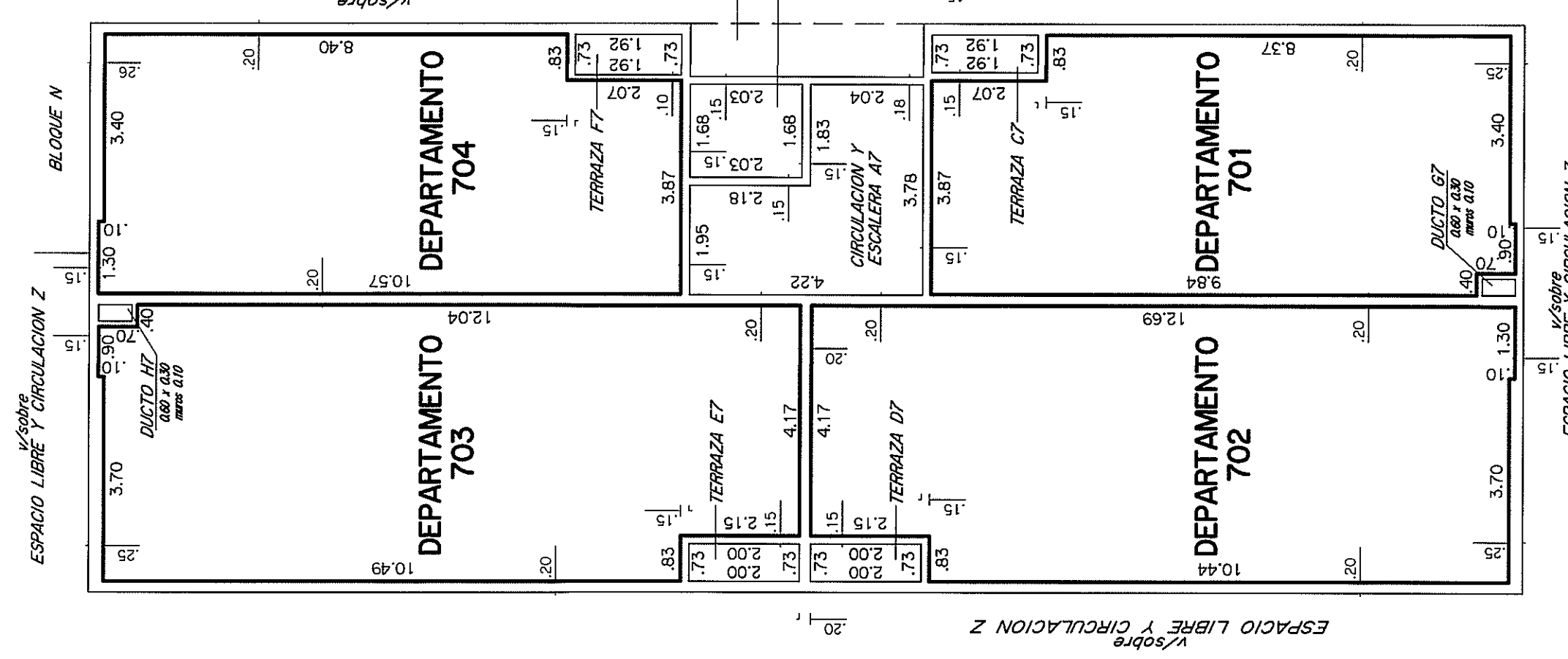

PISO 8

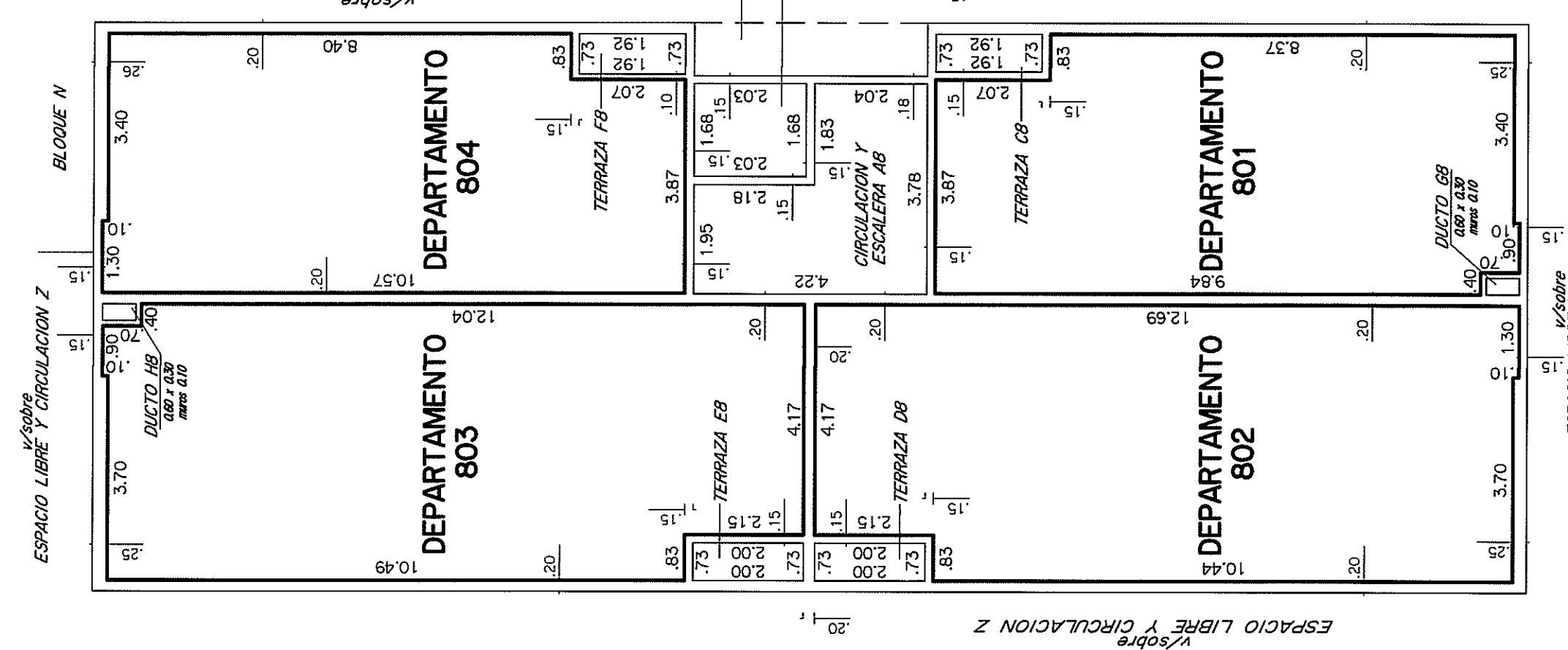

PLANILLA de áreas en metros cuadrados

Table with 5 columns: Bloque, Nivel, DESIGNACION, PROPIEDAD INDIVIDUAL, and OBSERVACIONES. Lists departments 001 to 804 and their areas.

PLANILLA de áreas en metros cuadrados

Table with 5 columns: Bloque, Nivel, DESIGNACION, PROPIEDAD INDIVIDUAL, and OBSERVACIONES. Lists departments 900 to 904 and their areas.

CROQUIS DE UBICACION

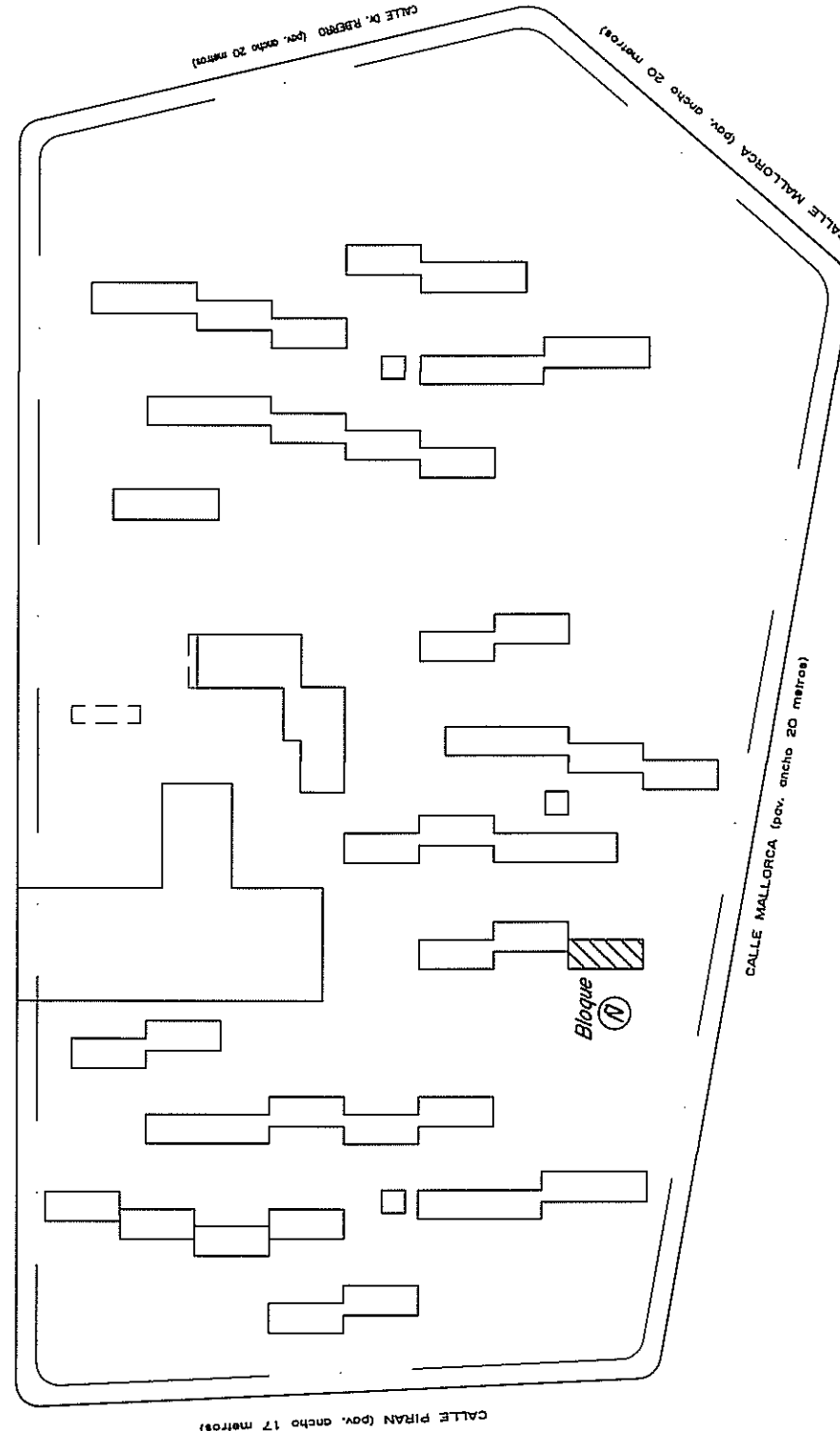

Administrative and technical information including 'DIVISION NOTARIAL AGRICULTURA', 'AGENCIA NACIONAL DE VIVIENDA', 'PLANO DE MENSURA', and 'AGENCIA NACIONAL DE VIVIENDA'. Includes signatures and stamps.

NOTA: El presente plano... El terreno de... El edificio de... El edificio de... El terreno de... El edificio de...

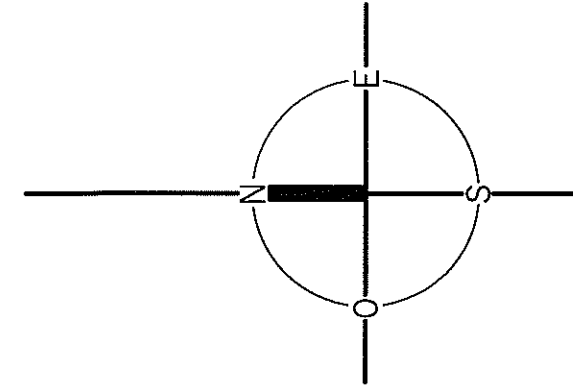

ESCALA 1:1100

LAMINA 32 de 72

Contiene: Planta Baja a Piso 8; Planilla de Areas, y Croquis de Ubicacion.

DIRECCION NACIONAL DE CATASTRO... Oficina de Catastro y Registro de Planos... 2017